

# Villa

[38.377625](tel:38.377625), [-0.890375](tel:-0.890375)

[amylju@gmail.com](mailto:amylju@gmail.com)

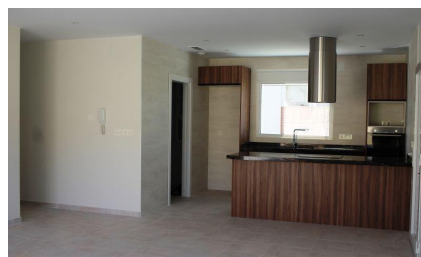
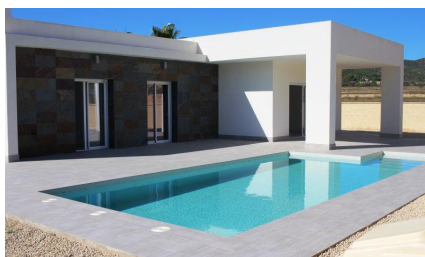

## VILLA BETWEEN SEA AND MOUNTAIN

Fantastic new built Villa on a plot of 500m2 in La Romana.

The villa has a constructed area of 134.45m2, on one floor, with a porch of 18.75m2, a living-dining-kitchen of 39.80m2, 3 bedrooms, 2 bathrooms, a gallery.

Included in the price:

Appliances: hob, oven, extractor, dishwasher, fridge and washing machine.

Air conditioning with heat pump, installation + machine

Bathrooms with bathroom furniture with mirror, shower enclosure and taps

Kitchen with white furniture and national granite

Interior LED throughout the house and on the porch

Double glazing, interior doors and white fitted wardrobes.

Pavement around the house and swimming pool and car parking area, gravel, lawns and plants.

Vehicle door automatic door and pedestrian door.

Pool

If you are looking for a quiet environment, close to typical Spanish villages, surrounded by mountains and about 30 minutes from the sea, this is your home!

## Status

Status New build

## Overview

Price € 305 000

Plot Size 500 m<sup>2</sup>

Reference SPN3846

Bedrooms 3

Built size 135 m<sup>2</sup>

Year Built

Bathrooms 2

Energy Efficiency

## Location

Town

Area None

## Contact Details

[amylju@gmail.com](mailto:amylju@gmail.com)

Sweproperty

